Contains the important telegraph news of the world.

COSHOCTON DAILY AGE.

WEATHER. Cloudy and colder tonight with snow or rain. Sunday fair except snow in northeast portion.

VOL. 3. NO. 198. COSHOCTON, OHIO. SATURDAY EVENING, JANUARY 18. 1902. TWO CENTS

Ransom Dry Goods Company

DAILY BULLETIN.

Clean-Up Sale.

This week we begin a general clean-up sale.

Every department will be culled for odds and ends.

All Jackets and Cloaks at just half price.

Dress Skirts at one-fourth off the regular price.

Silk Waists at one-fourth off the regular price.

All-Wool Waists marked down regardless of cost.

Very Special Prices on Silks.

1000 yards Colored Taffeta put out on counter and marked down to 47c per yard, worth 75c. All the leading shades. Light Blue, Light Green, Cardinal, Rose, Primrose, Grey, etc., etc.

Fancy Stripe Silks at 59c, marked down from $1 to $1.25 per yard. This does not include all our fancy silks, but those only that are laid out in this lot.

One lot of Figured Foulard Silks at 25c, worth 50c.

One lot of Figured Foulard Silks at 39c, worth 60c.

Special prices on all Black Silks.

Stacks and Stacks of remnants of Dress Goods at very low prices.

One lot 8c Percales at 5c per yard.

Big pile Outing Flannels marked down to 5c.

In the back part of the store we have a long counter containing odds and ends from all parts of the store, consisting of Underwear, Union Suits, Fascinators, Men's Gloves and Mitts, Suspenders, Corsets, Hose, Toboggans, Men's and Boys' Ties, Ladies' Ties and Belts, Outing Flannel Skirts, etc. Your choice of any article on this counter for only 19c. Other articles not mentioned in this list will be on this counter.

One-fourth off on all Wool Blankets.

Very special prices on Carpets, both All-Wool and Brussels.

Odds and ends in soiled Muslin Underwear at half price to clean up.

Every department has some special bargains. We are not cutting every article in the house, but every department has some extra bargains for this sale.

Very Respectfully

Ransom D. G. Co

SHOOTING AFFRAY AFTER A MEETING

Howard Leighninger Was Arrested For the Crime.

TEACHER THOMAS CALHOUN

Stopped The Bullet—Happened at a Point Near McCune's School South of Isleta Friday Night.

Howard Leighninger, aged 32, is locked in the county jail awaiting the result of a shot fired about ten o'clock Friday night, and Thomas Calhoun, schoolmaster at McCune's school two miles south of Isleta, is lying at the home of his father with a bullet in his body.

Calhoun lives a short distance from the school and each Friday evening has conducted a literary society in the building. Large crowds assembled to hear the debates and more or less disorder has marked the meetings. Leighninger, who is the agent for a farming implement company at Isleta, has attended the meetings, and on one occasion some one near him threw snuff about and seemed bent on disturbing the audience. Two weeks ago Leighninger attended the literary, and found that some one had drawn a caricature on the blackboard and put his name under it. He was angry. There was talk of trouble after the meeting, but it ended in nothing more serious.

A week ago Leighninger did not go to the literary, but Friday evening he went to the home of Price Parks not far from the school and in company with his friend Jesse Parks, a nephew of Price, went to the meeting.

There was the usual noise, and it is alleged that the teacher arose and stated that it must stop or the persons who were causing it would be arrested. Leighninger, according to the statement, asked if he was the party designated. Calhoun, it is stated, replied that if the shoe fit him he might put it on.

After the meeting Leighninger, Calhoun, Parks, a young man named McGiffin, Miss Delia Parks, Miss Flora Marlatt and a number of others started for their respective homes, all going in the same direction. Details of what followed are not clear as the parties interested will not talk, but it seems that when the party had reached a point half a mile west of the school the quarrel was renewed and the shooting followed. Two shots were fired, the first at McGiffin but it went wild. The other struck Calhoun in the back, two inches to the right of the spine, and glanced around the ribs. Calhoun was at once removed to the residence of Mrs. Glenn nearby, and Leighninger and his friends went on to the Parks residence where they retired for the night.

News of the shooting spread rapidly, and J. C. Miskimen who lives some distance from the scene telephoned to Sheriff Hedge. He at once secured a fast team, and in company with his son Guy drove to Isleta. They reached there after midnight, but found that Leighninger was not at home.

O. W. Sergeant was met by the Sheriff, and together they went to the Parks residence where they found him in bed. He was placed under arrest, and brought to Coshocton. The sheriff arrived with his prisoner at 5 o'clock, and immediately locked him up.

Meantime Doctor Morehead had been summoned from Plainfield and arriving at the home of Mrs. Glenn found Calhoun very sick from the effects of the wound. He followed the course of the ball but was not successful in locating it, the range being downward. Doctor Frew was summoned from Coshocton and a consultation was held at 10 o'clock this morning.

Doctor Frew and Doctor Moorehead examined Calhoun this morning, and found that the bullet had entered the back to the right and had glanced off a rib. The course was then lost, and although the physicians used all their skill they were unable to locate the ball. Calhoun was removed to the home of his father nearby.

His condition is critical. One side seems to be paralized and it is possible the wound will prove fatal.

LEIGHNINGER'S STATEMENT.

He Had Little to Say When Seen In Jail Saturday Morning.

Howard Leighninger was seated in the corridor at the county jail this morning when a representative of THE AGE entered and asked for him. He arose and walking away from the other prisoners seemed ready to answer questions, but he only talked a little.

He is clean shaven and does not look his 32 years. Dressed in a neat suit of black over which he still wore his heavy ulster he presented anything but the appearance of a vicious man. His face plainly showed the anxiety he felt, and his first question "Did you hear anything from home?" plainly indicated that he was thinking of what had happened Friday night.

"Yes, this is hard for both of us," he said, "and I don't know how it will terminate. I don't want to talk about it. I would rather keep quiet. They took my name down for disturbing the meeting, but I can prove I had no more to do with it than did others. I had no intention of disturbing the meeting, and didn't go there for that purpose. There was more or less noise in the house during the debate, but it was on the way home the trouble occurred. They had me down when the shooting occurred. I haven't got a lawyer yet. I don't know whether my family knows about it. I haven't seen them."

That is all he would say but his appearance indicated that he was greatly worried because of the happening.

ANOTHER ACCOUNT

Says Leighninger Was Standing Against a Fence.

From friends of Calhoun comes a story that does not agree in detail with what little account Leighninger gives.

After the party had left the schoolhouse, the statement is made, they quarreled and finally came to blows which ended in Leighninger knocking down Charley McGiffin. He then backed against the fence and fired at McGiffin but missed him. Calhoun had run to McGiffin's assistance and was helping him up when the second shot rang out and he fell. So close were the men that the shot burned a hole in Calhoun's overcoat.

The revolver was 32 calibre. After the shooting Calhoun's friends carried him into the house of Mrs. Glenn and Leighninger went to the Parks house.

WELL KNOWN PEOPLE.

Principals in the Affair Belong to Prominent Families.

Howard Leighninger and Thomas Calhoun are well known and their families are among the most highly respected in the county.

Leighninger lived with his mother and sister at Isleta, and his brother, Bert Leighninger, lives in West Lafayette and is highly esteemed by all who know him. Another brother, Elmer, is the Pan Handle agent at Newcomerstown and is well known. There are a number of other relatives all of whom are highly respected.

Thomas Calhoun is the son of William Calhoun who lives on a farm in what is known as Center Valley. His brother Edward lives at home, and Doctor John Calhoun, of Newcomerstown, is another brother. Richard is well known throughout the county. They are prominent in their neighborhood, and like the Leighningers are highly esteemed.

All persons acquainted with the families of the young man deeply regret the happening.

McCONNELL IN WASHINGTON.

Correspondent Says He Is After the Coshocton Postoffice.

The Washington correspondent of the Cincinnati *Commercial Tribune* says:

"M. A. McConnell has appeared here as a candidate for the Coshocton postoffice."

The *Enquirer* has the following:

"The only development in the case of the Coshocton postoffice is the appearance of M. A. McConnell, of Coshocton, who is an applicant for the place held by C. B. McCoy."

McConnell arrived home at noon today.

Dr. Bendure the real estate man yesterday sold the Mound McPeek property on John ave., to Nettie Bowden. This makes the eighth sale of property for the Doctor this month.

Coshocton Hardware company. Everything in hardware at the right price. tf

Fresh Antitoxine.

Both Park, Davis & Co.'s and Mulford's, just received, at C. E. Anderson's drug store. Also antitoxine syringes.

Notice To Coal Consumers.

I deliver coal to all parts of the city at the following prices: Lump, 7 cents; run of mine, 5 cents; slack, $1.25 a load. HAYS WOOD.
Bell phone 2-rings on 32. 14-6t

Goodhair soap cures eczema

Trunks and Valises A N Compton

Mrs. Austin's famous buckwheat makes the finest buckwheat cakes. Ready in a moment. Ask for Mrs Austin's buckwheat. Refuse substitutes. 1-6-2w

For modern plumbing see Chas. Herman. Bell phone 82. Citizens 387. 1-2 1mo

Mrs. Lennon is still in the millinery business at the west room of the Wilcoxon building and will remain there. 18

Notice.

The Snepler dancing school will be Monday night instead of Tuesday. It

It Stands to Reason

That the man with the least expense can afford to sell goods the cheapest. We pay no rent, pay no high salaried cutter, pay no excessive clerk hire, hence we can and do sell better goods for less money than can be had elsewhere. We are selling Suits and Overcoats from $17 up. Come in and "Have a Look."

L. K. BEACH,
Merchant Tailor

HE LIKES THE LIFE

Professor Finley Finds the Philippines a Pleasant Place.

ADULTS GO TO HIS SCHOOL

Where They Are Being Taught English Which Is Being Made the Basis of Their Education.

[SPECIAL CORRESPONDENCE.]

ROMBLON, P. I., Dec. 6—We left our field of labor feeling that the Persian poet was right when he said: "The Light of Asia and the Pearl of the Orient is Manila." The teachers are sent out two together and I am fortunate in having for co-laborer Mr. Lloyd Goebel from Illinois, (not Kentucky) and Harvard college. We are located in Romblon Province about 200 miles south-east of Manila and about 50 miles east of Mindora on the small island Simara. A sail from Manila to the south will take you through the fairest of southern seas and past the garden spots of the archipelago. The scenery of these southern isles is beautiful to behold, and is unsurpassed by anything in the Orient.

We came to our station Oct. 11 and Oct 15 raised the American flag and took possession in the name of Uncle Sam. We are the only Americans on the island and enjoy a great deal of prestage among the natives. They are a simple but well meaning people and have never taken any part in the insurrection. They are isolated and seclusive as is shown by the names they possess. When the Spanish priests came here centuries ago, the people had no family names. The priests gave them all names, the initial letter for each island being the same. The names on one island began with M, on another R and the letter for our island was F. On our school register of 300 names, all except four begin with F, and on investigation we found that in 200 years only one family had moved here and none had moved away. This is all the more remarkable when we consider that the natives are excellent sailors and spend a good deal of their time on the sea.

The weather is delightful. It is not hot neither is it cold, and we enjoy a warm genial climate ranging in temperature from 60 to 85. During the day the sun shines forth in all his Oriental splendor.

We are quartered in the old convent formerly occupied by the priests. We are located near the shore and enjoy the delightful sea breezes as they are wafted to us from the Southern isles. We are very much pleased with our place, and it comes nearer the ideal island Utopia than any seen by at least two of the teachers in their long trip from America. The sunshine and the palm trees are here in the fullness of the romance, "On the road to Mandelay," together with the tinkling bells and the maiden whose name was the same as Theebaw's queen. Gently and dreamily the days pass by and leave no trace of their passing. In fact, but for the church bells, the native songs, and the funeral bier patiently before the church door, there is scarcely anything to remind one that time is fleeting.

The natives are kindly disposed and have shown us every favor and courtesy we could ask. They are all very anxious to learn and where that is the case, teaching is only a pleasure. Our hours of teaching are from 8 to 10 and and from 2:30 to 5. From 10 to 11 we have the native teachers in class, there being two at this station. We have school three nights each week for the adults who cannot attend during the day. This is attended by the president or mayor of the town and all the leading citizens. A great deal of interest is manifested and many of them walk three and four miles to attend the school. Our teaching for the present is a most wholly in English as that must be made the basis of all the instruction in the islands. We teach nine months, having vacation during April, May and June. We have a great opportunity to travel and next summer many of us will take a trip to China and Japan. Our contract is for three years at the end of which we will be given transportation back to the states, though many are so pleased with the outlook they will no doubt make this their home.

Most of the information disseminated throughout the states concerning the islands has been gained from soldiers and is usually of a pessimistic strain. One of the soldiers in a recent letter home describes the situation as follows: "The Philippines, an appropriate present for a deadly enemy. The climate, pleasant and healthful for leeches, tarantulas, alligators, scorpions, centipedes and snakes. The soil, adapted for raising foul odors and disease. The islands, a God forsaken, cannibalized, Aguinaldo-infested blot on the face of God's green earth." The soldiers saw the worst side of the native and with all due allowance for the exaggeration of wit, that summary, no doubt, approximates the ideas of many, some of whom have perhaps had an experience that would justify their feeling so. The islands are among our richest possession and in natural resources it is doubtful if they can be surpassed by any other country in the world. All they need is American capital backed up by American push and energy to develop them. There are plenty of good business openings and capital needed will yield a sure and steady return. The natives excel in drawing, writing and music and are exceedingly quick to learn. They are bright and intelligent and absorb new ideas like a sponge. They are artistic and dainty and if they lack our robust physique, they may lay that to climate effects.

HARRY L. FINLEY.

PEOPLE WE KNOW

Their Comings and Goings and Society News in General.

—Charles Lear went to Columbus to visit.

—F. E. Pomerene was in Newark Friday.

—C. C. Hamilton was in Canton Friday.

—Mrs. Mary Park is visiting in Cleveland.

—Miss Mary James went to Columbus for a short visit.

—Born to Mr. and Mrs. James Shaw, Chestnut, a daughter.

—M. D. Custer went to New Philadelphia for a short visit.

—Mrs. J. J. Lower has returned from a visit in Columbus.

—Miss Nannie Cheney went to Newcomerstown to visit friends.

—Misses Rose Burch and Blanche Black are visiting in Hebron.

—Miss Alta Rausch will spend Sunday at her home in Tuscarawas.

—Miss Nellie McGinnis went to West Lafayette to visit Miss Jennie Burt.

—Miss Anna Powelson, of West Lafayette, spent a few days with friends here.

—Mrs. Julia Feasley, of Zanesville, is the guest of Mrs. Rufus Wolfe on Vine.

—Miss Nora Darling, of Warsaw, was a guest of Mrs. George Senft on Locust.

—Mrs. Isabelia Callahan went to Columbus to visit her son James Callahan.

—Mr. and Mrs. L. C. Robinson have gone to Newark to spend Sunday with friends.

—Miss Nettie McGuire went to West Lafayette to visit Miss Fannie McGuire.

—Miss Edna Piatt will spend Sunda with Mrs. Daniel Dickey in Port Washington.

—Mrs. Rachard Baker, of Newcomerstown, visited Mrs. Alma Babcock on Chestnut.

—Miss Mary McShane was called to her home in Conesville by the sickness of her father.

—Miss Vernal Aronhalt will spend Sunday in West Lafayette with Mrs. Joseph Cochran.

—Mrs. James Harrold, of Newcomerstown, visited Miss Rosamond Webb on Cambridge road.

—Miss Lucretia Maston, of Roscoe, went to West Lafayette to visit Miss Myrtle Henderson.

—Mrs. Elmer Barnett, of Newcomerstown, was a guest of Mrs. M. W. McNaughton on Main.

—Miss Frances Brown, of Newcomerstown, is the guest of Miss Olga Schauwecker on Park avenue.

—Rev. Exline, of West Lafayette, and Evangelist Doty, of Chicago, were guests of Doctor Marshall.

—Miss Daisy Billman returned to her home in Walhonding after a visit with Mrs. Paul Thornsley east of town.

—Miss Mame Owens returned to her home in New Philadelphia, after a visit with Miss Lulu Seward on Sycamore.

—Mr. and Mrs. J. W. Leavengood, of Bethlehem township, are visiting Mr. and Mrs. J. B. Leavengood on Adams.

—Mrs. B. S Fletcher and son Merrell, of Newcomerstown, were the guests of her sister, Miss Bell Senter, on Main.

—W. J. Barringer and J. B. Herrick, of Iowa, traveling salesmen for the Coshocton Manufacturing company, are in the city.

—Misses Florence and Nellie K. Fisher have gone to Newcomerstown for a short visit with their sister, Mrs. H. H. Eaton.

—F. B Soule went to Columbus and brought his mother, Mrs. Elizabeth Soule, to Coshocton. They will at once go to housekeeping.

—A bowling party of young people at the Park View bowling alleys were chaperoned by Mr. and Mrs. James Preston Friday evening.

—Mr. and Mrs. John Lorenz and daughter and Mr. and Mrs. Henry King went to Chili Friday to attend the funeral of Mrs. Cline.

—Mrs. Charles Carpenter and baby and Mrs. John Williams and little daughter returned from a visit with Mrs. Baker and Mrs Snell in Newcomerstown.

—The Neigborhood club met with Mrs. Frank Darling at her home on Main. Mrs. Wilson, of Zanesville, was a guest. The prize was won by Mrs Seth Snyder.

—The Royal Wide Awakes met with Mrs. R. L. Doney at her home on South Ninth. They entertained their husbands and initiated them. A banquet followed the initiation.

—Miss Kate Lewis entertained a number of friends at her home on East Main Friday evening. Music and dancing amused the guests and refreshments were served during the evening.

FEASTING AND DEATH

New York Shocked By Action Of Cornelius Vanderbilt.

WHAT HIS FATHER ONCE SAID

Is Recalled By Broadbrim Who Also Touches on the Wonderful Playing of Kubelik, the Violinist.

[SPECIAL CORRESPONDENCE No. 1287.]

NEW YORK, Jan. 17 — The year of grace 1901 has passed to the tomb of the ages. Ashes to ashes, dust to dust. It leaves behind the roar of the battlefield from the equator to the poles. Instead of dying peacefully and leaving behind the memories of duties done and of life's work well performed, we hear nothing but the shrieks of the dying and we see little but the faces of the dead. Vale, vale, in the trial balance of an ending life we close the last page of 1901.

The year 1902 comes to us with one of the direst horrors that ever circled the globe. What at first seemed to be an ordinary accident, on closer investigation almost proves to be a crime. On Wednesday morning, Jan. 8, the name of the unfortunate engineer who had charge of the train, rang around the world loaded with the anathema maranatha, the most dreadful curse known to the Catholic church. On further investigation the accident was found to be one for which the engineer was nowise responsible and our District Attorney Jerome, whose name is a terror to evil doers, and who two days ago would not listen to the question of bail, is now so satisfied of the engineer's offense, which he at first thought was wilfull murder, has so modified his ideas that he is willing to release Engineer Wisker on the nominal bail of $10,000. No such shock as that which occurred on Wednesday has been felt in this city for many years. While the cries of the wounded were echoing through the City of New York and in its great sorrow it would seem as if each individual should have a share, the next evening a great railroad magnate gave an evening's entertainment at heavy cost, which was to the proprieties of our people a shock which they will not readily forget. Cornelius Vanderbilt, one of the heaviest stockholders in the New York Central Railroad, had invited 70 of his friends to a royal feast and an entertainment after such as only can be afforded by multi-millionaires. Two of the greatest artists now in this country were to furnish a phenomenal entertainment, vocal and instrumental. Mme. Materna of the grand Italian opera gave the vocal portion and Kubelik, a recent importation and a great violinist, was to contribute the instrumental portion, and if as singular in its effect on Cornelius Vanderbilt's guests as it had the next day on the audience in Brooklyn, it must have been rare and costly. But the cry of suffering humanity did not penetrate the walls of Cornelius Vanderbilt's home.

It is true Mr. Vanderbilt was in no way responsible for the accident; he is a wise and generous man. Like his father before him, worthy charity seldom pleads to him in vain: it is also true that the engagements were all made at heavy costs, the floral decorations in his house alone running up into the thousands, the services of Mme. Materna were not less than she receives nightly from the Italian opera, $1,000; the music, engraving, and other expenses swelled to a very large bill, whether the entertainment was given or not. The menu was served by Sherry, one of our most expensive restaurteurs, and the articles provided by him for the feast were perishable and would have to be paid for whether they were consumed or not. All these expensive luxuries put together, even if everything were lost, would make a slight impression on Cornelius Vanderbilt's bank account. The whole question resolves itself into one of propriety. No crime but nevertheless a grave offense for which upon reflection Cornelius Vanderbilt will be sorry. Our city was plunged in sorrow and the entire land mingled their sorrow with ours, and for Cornelius Vanderbilt to give such an entertainment at such a time was a grave error, to say the least. On a similar occasion, his grandfather, on being arraigned for a matter which brought him in opposition to the public and being told by an intimate friend that he was giving offense to the public, he is said to have replied, "The public be damned." Though it was very much like him to have said so, I don't believe he ever uttered those words, and his explicit denial confirms my belief. The public at large, however, did not believe him and the lie traveled so fast that the truth was never able to catch it, and a non-admirer, who never took much stock in the great railroad millionaire, suggested as a motto to be inscribed upon the gate of the costly mausoleum at Dewdrop, "The Public be Damned." It has not yet been inscribed there and I doubt very much if the succeeding Vanderbilts will profit by the suggestion.

One of the great sensations of the week has been the appearance in Brooklyn of Kubelik, the great Russian violinist. We have witnessed scenes of phenomenal excitement over artists of rare and exceptional ability. One which occurred about two years ago was of such a character as to have the appearance of a town run mad. Paderewski, a piano virtuoso, who captured the city without trying. Men and women followed him about as a faithful spaniel does his master. The effect of his playing was magical; the audience found it impossible to resist the spell which this magician of the piano cast over

(Continued on Page 4.)

The Crawford Store

(NEXT DOOR TO P. O.)

SATURDAY, JAN. 18.

January Bargains.

The Cold Weather

is not all over yet. Last year the blizard of the winter struck us on the 19th and 20th of April. Why be uncomfortable either by day or night, when you can secure all these things at lower prices than ever before:

Wraps, all kinds,
Tailor Made Suits,
Furs,
Gloves and Mittens,
Underwear,
Blankets,
Comforts,
Outing Flannel Gowns,
Fleece Lined Wrappers,
Shaker Flannels,
Etc., Etc.

The Crawford Store.

Telephone 183

NEWSPAPER ARCHIVE®

COSHOCTON DAILY AGE

PUBLISHED EVERY EVENING
(Except Sunday)
—BY—
THE AGE PUBLISHING CO.

SATURDAY EVENING, JANUARY 19.

Entered at the postoffice at Coshocton, Ohio, as second-class matter.

TELEPHONE No. [illegible]

TERMS OF SUBSCRIPTION [illegible] by carrier in city [illegible] twenty cents a week, [illegible] any address [illegible]

REPORT INJURY [illegible] carriers or carriers [illegible] receive their paper [illegible] promptly, will confer a favor by reporting the same to the office.

GIVE US THE NEWS.—We [illegible] any item of news [illegible] please inform the DAILY AGE [illegible] by telephone or otherwise [illegible] you have all the particulars.

ADVERTISEMENTS.—[illegible] changes of display [illegible] copy must be in [illegible] o'clock.

Notices for [illegible] entertainments, etc., where the [illegible] money, will be charged [illegible] advertisements.

Cards of thanks, resolutions of respect, or lodge notices, [illegible] advertisements, [illegible] will be inserted for five cents [illegible] Death notices and marriages [illegible] be inserted free.

The DAILY AGE is on sale at C. E. Anderson's drug store and Boyd's news stand.

Dragged to Death.

Millersburg, O., Jan. 18.—Frank Kaser, 21, met a horrible death near Bloomfield. He was hauling wood on a sled and the team ran away. His foot caught in the sled and he was dragged to death. Kaser was alone, his remains being found by his father.

Ohio Surety Company.

Dover, Del., Jan. 18.—The Mercantile Surety company of Columbus, O., to insure policy holders in insurance companies, capital $25,000, was incorporated here.

Trial of Jim Howard.

Frankfort, Ky., Jan. 18.—The cross-examination of Jim Howard was completed and the defense introduced a number of witnesses to impeach the testimony of James Stubblefield, the leading witness for the prosecution. Several of them were Howard's neighbors, and they swore he was clean shaven and did not wear a mustache when he left Clay county to come to Frankfort. They also swore that Stubblefield was a man of bad character and that his reputation for truth and veracity was not good. Howard's attorneys claim to be satisfied with his statements on the witness stand. J. M. Boreing, one of the witnesses who testified, said that after the killing of Goebel he saw Wharton Golden at London, and that the latter told him he believed a detective had killed Goebel.

Indians Get Their Money.

Dowagiac, Mich., Jan. 18. — Every man, woman and child in the Pottowattamie tribe of Indians received from Attorney Robert Baines of Chicago a check for $100. Thursday the probate judge of this county interfered and directed that the money should not be paid to the Indians, but to their guardians. The matter was argued before the judge, and it was shown that the Indians were badly in need of money and the court withdrew his objection, allowing the payment to be made. The Indians are in a very friendly mood and some of the younger ones are celebrating, but there is no disorder.

Girl Suicides.

Muncie, Ind., Jan. 18.—Miss Edna Cook committed suicide at the Commercial hotel, where she had rented a room for the purpose. She left a note saying that she could not live without Charley Prisner, the man with whom the young bride left Tuesday. Prisner a month ago married a girl at a Yorktown [illegible]

Gun Went Off.

Rising Sun, Ind., Jan. 18.—W. P. North, a prominent citizen of this place, was in the store of the Rising Sun Produce [illegible] when a gun shot him. It was accidental. In reaching for the shotgun the trigger caught and [illegible] the charge penetrated the [illegible] while passing through a [illegible]

TO THE POINT.

Globules of News Depicting Doings of the Busy World.

Buffalo [illegible] park commissioners [illegible]

Commercial [illegible]

Norwegian [illegible] in the Norwegian [illegible] persons drowned.

Cashier Harry [illegible] of a New York bank arrested in Chicago on a charge of embezzlement.

Steamer [illegible] of the Bay Manitou Railway company [illegible] off Livingston, Mich.

William H. Howard arrested at Denver charged with embezzlement of $4,700 from a Chicago firm.

[illegible] W. Martin, a postoffice clerk at Knoxville, Tenn., severely injured by explosion of a package of powder.

Business failures for the week number 214 in the United States against 325 last year, and 40 in Canada against 43 last year.

WHOLE TOWN RUINED

Details of the Damage Done by Earthquake In Mexico.

LIST OF CASUALTIES IS APPALLING.

Capital of the State of Guerrero Suffered Severely, Three Hundred Persons Being Reported Killed and Many Injured—The Buildings Wrecked and the Duration of the Quake.

[illegible] City of Mexico, Jan. 18.—Great [illegible] was felt here [illegible] the earthquake [illegible] the capital [illegible] Dispatches received here [illegible] the state of Guerrero [illegible] Advices from the city of Chilpancingo are [illegible] that the town is in ruins, that many [illegible] are in need of food and clothing as [illegible] have been destroyed. Advices received here state that the entire town is [illegible] the earthquake [illegible] telegraph office [illegible] Chilpancingo [illegible] all of which were [illegible] The number of [illegible] was great in the parish church in which many people were [illegible] as a crowd. [illegible] were gathered there for the morning service. The roof of the church came tumbling down on the worshipers.

The earthquake was also intense at Iguala, in the state of Guerrero, destroying the parish church and many buildings in the city and neighborhood. Among the latter was the sugar mill of General Prieto, an American. The mill had just been completed and fitted up with American machinery at a cost of [illegible]. The property loss is felt throughout the state of Guerrero.

The war department has ordered troops in the neighborhood to cooperate in the work of rescue. Until this work is completed it will be impossible to accurately learn the number of victims. It is believed, however, that this is one of the most destructive seismic phenomena that has occurred in Mexico. The greater part of the population of Chilpancingo are now camping out under tents around the town, which is five days' journey from the national capital. The duration of the shock was 50 seconds.

For Prince Henry.

Washington, Jan. 18.—Progress is being made toward arranging the program for the reception and entertainment of Prince Henry, brother of Emperor William of Germany. Count Quadt of the German embassy, and Dr. Hill, assistant secretary of state, were in conference with General Corbin regarding the plans for the reception. It was decided that the members of the committee on reception should proceed to New York in time to welcome the prince on his arrival there, about noon on Feb. 22. He probably will be brought to Washington that night, arriving here Sunday morning, and will rest quietly at the embassy that day. An effort is making to arrange matters so that the prince shall be present at the Capitol when the senate and house meet on Feb. 27, to hear Secretary Hay deliver his memorial address in honor of the late President McKinley.

Arbitration Plan Accepted.

City of Mexico, Jan. 18.—The atmosphere of the Pan-American conference was suddenly cleared and in the midst of excellent feeling on all sides, both the plan of compulsory arbitration and The Hague agreement passed through the conference. W. I. Buchanan of the United States delegation offered a means whereby both Ecuador and Chile might adhere to The Hague convention, proposing that the minutes of the last two sessions showing the feelings of Chile with regard to arbitration should form part (as an) [illegible] of the protocol, whereby the nations represented at the conference express their acceptance of The Hague convention.

Theft of Ore.

Victor, Colo., Jan. 18.—Manager Shipman of the Independence mine, owned by the Stratton's Independence company of London, stated that about $4,000 worth of ore had been stolen by the pickers from the mine during the past eight months, about $5,000 worth in all, the management on [illegible] "strip to the skin" on [illegible] this summer. This [illegible] precipitated a strike and [illegible] modified at the earnest request of the parties most interested.

Disaster at a Mine.

Cairo, Ill., Jan. 18.—Two negro miners were killed and eight others injured, the latter probably fatally, by an explosion in the mines of the Coal Creek mining company. [illegible] were riding on the [illegible] cars, and when [illegible] crashed into a train [illegible] Lon Newell, from [illegible], had his skull fractured [illegible] in a short while. Walter Lane, from Cumbersville, Tenn., also had his skull fractured, and is in a precarious condition.

Swede Won.

Chicago, Jan. 18.—Ole Olson of Chicago won a [illegible] decision in a fast [illegible] fight with Eddie Gardner of Whiting. W. Va., before the South Omaha Athletic club. Gardner was [illegible] the greater part of the [illegible] and [illegible] repeatedly on Olson, whose blows were blocked at every point. Olson had an advantage of 15 pounds in weight, but Gardner's guard prevented him inflicting any punishment beyond a bloody nose.

AWFUL ULCERS

Facial Sores and Blotches a Sign of Blood Disease.

Such Troubles Cured by Vinol.

The face that is blotched or covered with unsightly pimples is not only a source of mortification and annoyance but is dangerous.

Where such a condition exists there must be something radically wrong.

When such eruptions become worse and give place to ulcers the danger is, of course, enhanced. Ulcers frequently form first on any of the great vital organs, especially the stomach.

Won't you, if you suffer from any such blood impurities give us the opportunity of telling you how you can get rid of such ills safely and quickly. Our Vinol will help you.

This, we firmly believe, and the reason for our belief is that we have learned that Vinol in its mission of rebuilding the body and creating strength does as much in the way of purifying the blood as it does in creating new, healthy flesh tissue. In making the body strong and healthy it invigorates everyone of the great vital organs and enables them to properly perform their work.

Impurities of the blood are thus more quickly displaced by new health elements that are taken by the stomach from the food which by means of Vinol is fully assimilated.

"I wish to say a few words in praise of Vinol. For over a year I was severely troubled with ulcerated stomach which caused me much pain; for three months I could not eat any solid food. I became weak, tired and all run down and lost much flesh. Hearing of the great merit of Vinol, I bought a bottle, and after giving it a good trial, I feel better in every way, and must give all the praise to Vinol." MARY E. BRYANT, 21 Prescott Street, Mansfield, Ohio.

Remember our faith in Vinol is so strong that we sell it on a guarantee and will gladly refund to anyone the cost of the remedy who is not satisfied with the results obtained by its use.

C. E. ANDERSON
DRUGGIST.

SHARKEY-MAHER MUSS.

Spectators Give Vent to Their Rage by Smashing the Seats.

Philadelphia, Jan. 18.—The bout between Peter Maher and Tom Sharkey, who were advertised to go six rounds before the Industrial Athletic club, was stopped by Referee Rocap in third round. The men had been arrested early in the evening and bound over in $5,000 bail to keep the peace, and this apparently reduced the steam of their blows. Not a blow was struck which would have rocked a bantam's head. When the bout had progressed for two and a half rounds, amid incessant catcalls, hisses and yells of "take them off," and "fake," Referee Rocap stepped to the side of the ring and said that he had been engaged to referee a contest. "This is no contest," he concluded, the men took their corners, and the contest was over.

Both Sharkey and the president of the club attempted to address the angry crowd, but neither was permitted to speak. The spectators were worker up to such a pitch that they broke chairs and benches in their desire to "get even." It was little satisfaction for the 4,000 persons who had given $2, $3 and $5 for seats.

NEED CLOTHING.

Boer Prisoners on Bermuda In a Deplorable Plight.

Boston, Jan. 18.—Rev. Edward Everett Hale, D. D., president of the Lend a Hand society, which for months has been collecting and shipping clothing, food and other things to the Boer prisoners held by the British in Bermuda, recently sent his assistant, Rev. A. S. Key, to visit the prison camps and report on the conditions. Mr. Key, who has just returned, says he was permitted to visit all the camps on six islands. There are now about 5,000 men and boys in the prison laagers. All the prisoners complained of having no clothing excepting what they wore when captured. Some of them had not had a change of underwear for 16 months. During Mr. Key's visits clothing was distributed, but hats, caps, sox, towels, handkerchiefs, underclothing, suspenders, soaps, needles, thread, buttons and knives are badly needed.

Young Couple Shot.

Colfax, Ills., Jan. 18.—A horse and buggy stopped at Hart's livery barn. There was no driver. The buggy was found to contain the dead body of Miss Gerty Clifford, who lived near Donnellson, and Fred Brockman, almost dead. Miss Clifford was taken to an undertaking establishment and Brockman was placed in the hands of physicians. He was aroused from his unconscious state and put under arrest. The young lady's death was caused by a bullet wound through the temple. Brockman had shot himself twice in the head. It is doubtful whether he will live. When asked about the affair he refused to say anything except that a letter could be found in the buggy to explain matters. The letter was found in his overcoat. The coroner has not yet arrived, and officers decline to make public the contents of the letter.

Confessed a Foul Murder.

Houghton, Mich., Jan. 18.—Charles Johnson, held in jail here since Sunday on suspicion, broke down and confessed that he murdered Mat Smette on the night of Jan. 7, on Quincy hill by shooting him twice through the head. The motive was robbery.

Ship Subsidy Bill.

Washington, D. C., Jan. 19.—The senate committee on commerce authorized Senator Frye, its chairman, to make a favorable report on his ship subsidy bill. Senator Frye's report accompanying the bill places the cost of the subsidy at $4,700,000. He says the receipts from ocean mail postage will provide $1,000,000 of this amount, leaving a deficit under the system proposed of nearly $2,000,000. The Democratic members of the committee voted against reporting the bill. They also voted solidly for a motion offered by Senator Mallory to strike out the general subsidy provision of the bill. The committee made several amendments to the bill. The most important were: Allowing mail carrying vessels under the bill to be built of steel, instead of steel or iron as originally provided; and to 1,000 gross registered tons for vessels receiving a subsidy under the bill.

No Postponement of World's Fair.

St. Louis, Jan. 18.—Notwithstanding the public press has agitated the question of postponement of the Louisiana Purchase exposition, it is stated that under the act of congress authorizing the plan of the board of directors and executive committee exposition will open and close in year 1903. These resolutions were unanimously adopted at a meeting of the executive committee of the exposition company to set at rest statements coming from Washington to the effect that the world's fair might have to be postponed from 1903 to 1904.

Boer Leaders to Meet.

Amsterdam, Jan. 18.—It is definitely known that the recent visit to London of the Dutch premier, Dr. Kuyper, resulted directly from Mr. Kruger and the Boers having been persuaded officially to waive their claim for independence, pending approval by the Boers who are still fighting. A prominent gathering of Boers has been arranged for Sunday at The Hague, at which it may be decided to make tentative overtures for peace.

Workmen Asphyxiated.

Cincinnati, Jan. 18. — Harry Hagemeyer and Charles Berger, laborers at the Proctor & Gamble soap works, were asphyxiated in an oil tank. A quantity of the oil will be analyzed by a chemist to ascertain whether there is any foreign substance in it which could have caused gases.

They Never Fail.

An Invalid

of the weakest type can take

Clinic Headache Wafers.

They are absolutely harmless, easy to take, speedy and sure—a true heart tonic. All druggists. 10 cents.

CLINIC PHARMACAL CO.
TORONTO, OHIO.

For sale by C. E. Anderson No. 2 Forbes Block.

One Minute Bout.

Chicago, Jan. 17.—Clarence Richie of St. Louis was knocked out after one minute of boxing by "Kid" Abel at the Pyramid Athletic club. After a bit of feinting a wild, swinging right landed behind the St. Louis athlete's left ear, and he went down and out. It was the first blow worth mentioning struck in the contest by either man, and the ending was unexpected.

Factory Gutted.

Kalamazoo, Mich., Jan. 17.—Fire destroyed the 5-story brick building occupied by the Michigan Buggy company, located here. The building covered a half square and 300 men were employed by the company. The loss is estimated at $200,000, and the insurance will only partially cover it. The cause of the fire is unknown.

THERE ARE MANY ROADS.

The Finger Posts Marking the Many Bypaths of Present Day Troubles All Seem To Point The Same Way.

Lack of Nerve Force.

Day by day the columns of this paper bring new evidence from Coshocton people of the great work being done by Dr. A. W. Chase's Nerve Pills. Why they accomplish so much is easily explained. They are prepared with an eye single to restoring nerve force. They accomplish this object which no other medicine in the world has ever been able to do. That's why hundreds of Coshocton people offer their testimony.

Mrs. J. T. Weeks, of 216 North Water street, Coshocton, Ohio, says: "My little girl lost all control of muscle some two years ago, not a paralysis, just a complete loss of nerve energy and force—a collapse, as it were. She regained partial strength and energy but not all. It was difficult for her to get about. We began some time ago with A. W. Chase's Nerve Pills, getting them at C. E. Anderson's drug store and they have done splendidly with her. She gets about and plays nicely. Strength and energy are back and in every way she shows the fine tonic effect of the medicine. We think it is a grand medicine."

Dr. A. W. Chase's Nerve Pills are sold at 50 cents a box at dealers or Dr. A. W. Chase Medicine Co., Buffalo, N. Y. See that portrait and signature of A. W. Chase, M. D., are on every package.

Men's Suits and Overcoats.

7th Semi-Annual Closing-Out Sale

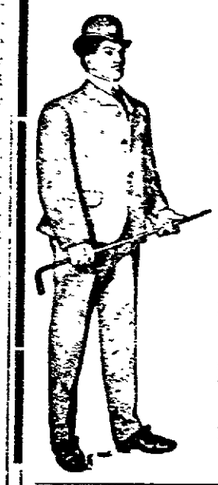

Two [illegible] great suits and Overcoats taken from our regular stock of this grade clothing and cut wide and marked down.

Men's $15 and $18 Suits and Overcoats at

$11.75

Other grades as follows:

$10 and $12 Suits and Overcoats at

$9.75

$[illegible] and Overcoats at

$8.75

$6 and $7 Suits and Overcoats at

$6.75

$4 and $5 Suits and Overcoats at

$5.75

SPECIAL.—We place on sale for one week 50 dozen heavy fleece lined underwear, regular 50c goods, closing out sale price. **29c**

THE MODEL CLOTHIERS COSHOCTON, O.

RESIGNED.

Did Trustee Lyon of Dayton Hospital. Ohio News.

Dayton, O., Jan. 18.—Ex-Lieutenant Governor William C. Lyon has sent in his resignation as a trustee of the Dayton State hospital. The resignation avers ill health as the cause. It was submitted after an investigation made by the state board of charities with reference to complaints filed with the board, the nature of which is not disclosed. Mr. Lyon was elected lieutenant governor of Ohio in 1877 on the ticket with Governor Foraker. He then was a resident of Newark, O., but now resides at Xenia, O., and for a time was a trustee of the soldiers' and sailors' orphanage at that place. It is hinted that the Dayton hospital board may be reorganized.

Overturned a Lamp.

Martin's Ferry, O., Jan. 18.—Mrs. Walter Duff died in agony from burns sustained by an explosion of a lamp. She arose from bed to go to the door to admit her husband and accidentally overturned a lamp sitting on a stand. Her garments were instantly ablaze and all efforts of herself and husband to extinguish the fire were unavailing.

Woman Robbed.

Uhrichsville, O., Jan. 18.—Mrs. Josephine Howells, who keeps a grocery at Thornwood, was robbed of $547 when she stepped outside of the store for a few minutes. A highwayman caught her from behind and gagged her while another relieved her of her notebook. The thieves fled, leaving no clew behind.

To Citizens of Coshocton.

Mrs. Maria Rhiney, No. 201 South Sixth street, has secured the agency of Dr. R. McFarland's celebrated Indian Capsule. This medicine is guaranteed to cure every form of liver complaint curable by medicine. They cure your stomach troubles, nervousness, rheumatism, constipation and will not fail. Purely vegetable and the greatest blood purifier of the age. You will make a mistake if you fail to be benefited by this great remedy. Prepared by DR. R. MCFARLAND, 200 E. Fifth Ave., Columbus, O.

1y.

T. W. V. & O. Time Card

WESTWARD,	DEP T.	ARI
Mixed train.	2 p. m.	mixed 10:15 a.m

Connects at new union depot, Toledo, O., with Mich. Central Ry.; T. St. L. & K. C.; L. S. & M. S.; D., S. A.; D., G. R. & [illegible] Grand Trunk System; D., G. H. & M., and Wabash Ry.

All trains on T., W. V. & O. division run daily except Sunday.

WM. H. KIPP, Agt. at Coshocton.

—CALL THE—

Young Street Car

City calls 10c. Passengers and trunks 25c.

PETER ECKERT, Liveryman.
Phone 152.

Dr. C. W. ST CLAIR,
DENTIST,
GRAY BUILDING.
Office hours: 7:30 to 11:30 a. m., 12:30 to 5 p. m.

—Established 1872.—

THE COMMERCIAL BANKING CO

Capital $50,000 Surplus $25,000

J. W. Cassingham, President; H. C. Herbig, Cashier; E. L. Lybarger, Vice President, Jos. K. Johnson, Ass't Cashier.

ALEX. ROBERTS,
THE BARBER
Under Siegrist & Williams' Drug Store.

It's Our Fault

If we don't keep you awake to the fact that our stock of Groceries and Vegetables surpasses all former supplies.

It's Your Fault

If you don't avail yourself of its advantages. A few new specialties in Fine Pastry in packages.

W. A. SMITH. PARK CASH GROCERY.
Both Telephones No. 94. We do business on the square.
(Courthouse Square, South Side.)

DR.
E. S. McDONALD,
DENTIST

Geidel Building, Opposite Opera House, Coshocton, O.

Begin the New Year Right.

To be right you must be at peace with all mankind. To be at peace you must be harmonious. To be harmonious you must have a good piano. Get an Estey, or a Pease, or a Briggs and you will be right. The Pianos are also right.

J. A. COMPTON,
Coshocton, Ohio.

CASH GROCERY

Dressed Turkeys, Chickens, Celery, Lettuce and Apples for your Sunday dinner.

THE COSHOCTON GROCERY CO. J. W. Almack, Manager.

WILLIAM FEASLEY,

Successor to FEASLEY & BLOWERS.

Slate and Tin Roofing and all kinds of repair work. Metal ceilings a specialty. Galvonized iron cornice and skylight work.

Phone 164. McClain Building, Chestnut Street

The Midwinter Shoe Sale.

Six months and out. Cleaning up time at our store is always bargain time, and the people know it.

Mens' Shoes, Women's Shoes, Children's Shoes

Each pair with a saving of 25c to $1.00 per pair.

BRENDEL BROS.,
FITTERS OF FEET.
CASH AND ONE PRICE.

THE CASH STORE!

The most value for the least money. GROCERIES, NOTIONS, CHINA

Pure kettle rendered Lard, 12½c lb.; Eagle Flour, guaranteed, ½ bbl., $1.05; Eagle Flour, guaranteed, ¼ bbl., 55c; Corn Meal, 20c sack; best Coal Oil, 12c gallon. These are not baits. Buy them and nothing else, and see if we squirm.

The Cash Store,
FRANK C. BURCH, Prop'r
Phone 416.
Goods Delivered. 226 W. Main Street. Opposite City Hall

From Manufacturer To Consumer

Is what makes the right price on merchandise today. That's why we can say to you that

$3.50 will buy a Genuine Highest Grade Meerschaum Pipe,

with elegant selected amber stem. We have bought these direct from manufacturer and importer and invite smokers who appreciate a fine article in pipes and cigar holders to examine them.

French Briers in bulldog and fancy shapes in big variety. The swellest designs on the market. Let us show them to you.

BURNS & GOSSER
JEWELERS.

Pipe display in window today.

W. & L. E. R. R. Time Card.

IN EFFECT OCT. 27, 1901.

GOING NORTH.

All Trains Daily.	Mail and Ex. 21	Express 25
Lv Coshocton	8:45 am	5:12 pm
Ar Avondale	9:05 am	5:32 pm
Ar Chili	9:13 am	5:38 pm
Ar Baltic	9:26 am	5:51 pm
Ar Sugar Creek	9:39 am	6:02 pm
Ar Barrs Mills	9:48 am	6:10 pm
Ar Dundee	9:56 am	6:17 pm
Ar Beach City	10:05 am	6:28 pm
Ar Justus	10:12 am	6:37 pm
Ar Navarre	10:28 am	7:00 pm
Ar Massillon	10:40 am	7:15 pm
Ar Toledo	4:00 pm	
Ar Canton	11:02 am	7:30 pm
Ar Kent	11:58 am	8:30 pm
Ar Cleveland	1:10 pm	9:45 pm

GOING SOUTH.

	26	24
Lv Coshocton	11:25 am	8:06 pm
Ar Conesville	11:39 am	8:18 pm
Ar Dresden	12:01 pm	8:40 pm
Ar Ellis	12:13 pm	8:53 pm
Ar Zanesville	12:30 pm	9:10 pm

Close connection at Toledo with diverging lines for all points north and west, at Cleveland and Kent and Canton for points East, at Zanesville for East, West and South.

Through tickets sold and baggage checked to all points.

For folders of this and other lines, through tickets, and time of connecting lines, and any other information, call on

W. J. DAVIES, Ticket Agent.

NEWSPAPER ARCHIVE®

FOR HENRY'S COMING

Plans Being Arranged by the Government Officials.

MAGNIFICENT RECEPTION PROMISED.

Builder of the Emperor's Yacht Discusses the Launching With President Roosevelt — Entertainment of the German Prince at Washington and Features of the Approaching Event.

Washington, Jan. 17.—Preparations for the reception and entertainment of Prince Henry, brother of Emperor William of Germany, continue to occupy government officials. Mr. Wallace Downey of the firm which is building the new yacht for the German emperor arrived here and will consult with President Roosevelt and the German ambassador as to the date and plans for the launching of the vessel. Tentative dates will be suggested by him as to the time when it will be most convenient for the shipbuilding company to launch the ship. These are Feb. 25, 26 or 27, these dates being set with a view to the time of Prince Henry's arrival and the condition of the tides, which Mr. Downey said, must be considered in making arrangements for the event. Mr. Downey will consult Admiral Robley D. Evans, who is to have charge of the naval feature of the program incident to the welcome of the prince, as it is possible that the president may go down to the shipyard from New York on a war vessel.

The German embassy here will entertain Prince Henry during his stay in this city. Dr. Hill, assistant secretary of state, will probably represent the state department. Mr. Hill speaks German fluently.

It may be stated upon authority that the Kron Prinz Wilhelm will not deviate from her course, but will bear Prince Henry directly to New York, where the naval demonstration proper will take place. The following squadron has been assigned to Rear Admiral Evans by the navy department to welcome the prince: Flagship, the battleship Illinois; protected cruisers Olympia, San Francisco and Cincinnati, and the cruiser Hartford.

Object of the Visit.

Vienna, Jan. 17.—The Fremdenblatt, in a long article discussing Prince Henry's approaching visit to the United States, which the paper regards as a demonstration of mutual friendship, combats the idea that this is a move against ... in answer to Mr. Chamberlain's ... The Fremdenblatt ... it is possible that Germany wishes to make her relations with the United States independent of Great Britain, and that possibly a similar desire exists in America.

An Old Riverman.

Huntington, W. Va., Jan. 18.—Captain John Alexander Armstrong, 71, one of the best known rivermen between Pittsburg and Cincinnati, died in the hospital here. He lived at Port Pleasant, where he operated the largest docks on the Ohio river. He was president of the first line of steamers that ... coal from Pittsburg to the south.

Turf Winners.

At New Orleans—... Ford, The Way, Gammus, Kilo..., Sir Florian, Death.

At Charleston, S. C.—Figuranta, Laracor, Eon ... Grotto.

At San Francisco—..., Rolhek, Shellmount, The Giver, Sister Jeanie, Lavator.

DR. C. G. SMITH,
DENTIST.
Ricketts Building, opposite Public Square.
Coshocton, O.
Gas administered for the Extraction of teeth. Crown and Bridge worka specialty.
PHONE 191.

PROFESSIONAL CARDS

W. A. HIMEBAUGH,
ATTORNEY-AT-LAW
Office in Nicholas Block

CHARLES B. HUNT
ATTORNEY-AT LAW,
Notary Public. - Hunt Building

Have You Thought

about where you can get the best for your money. If not, call at Benjamin Coe's Hardware Store and see what you can do.

We carry a line of Steel Ranges and Stoves of all kinds to suit your wants, viz Climax Cook, Climax Steel Ranges and Heaters, Miller Steel Ranges, Favorite Steel Ranges and Heaters, Peninsular Stoves, Buckeye Ranges and Stoves and the celebrated Moore Air-tight Heaters and Ranges. Surely a variety that you cannot but find what you need. Also a full line of Hardware in all its ...

Give us a call and let us show you through and convince you that we can give you satisfaction. Also agents for the Akron Air Blast Furnaces—the best known. All kinds of tin work of which we make a specialty.

Yours very truly,

B. COE

Daniel Boone Laundry Soap

1,000 bars of it at

1c

Uncle Joe Laundry Soap

You've used it and know it's good, but you've always paid 5c for it.

2½c

Granulated Sugar

We have 5,000 pounds of it that we're going to sell in 2 pound packages at

5½c

In 25-pound Sacks at

5¼c

In 100-pound sacks at

5c

Victor Starch

You're familiar with it, and you know the price is 10c a package. Here during this sale at

5c

Lion Coffee

It's only one of the things on which we beat them all.

10c

Cordova Coffee

One of the most popular brands.

10c

Queen's Choice Coffee

Delicious—pure.

10c

Lamp Chimneys

Pearl Top.

No. 2, - 4c
No. 1, - 3c

Lamp-wicking per yard

1c

Lamp-Burners

Brass. Always sold at 10c. During the sale

No. 2, - 5c
No. 1, - 4c

Choice Teas

Choice Young Hyson Tea per pound

40c

Good Black Tea per pound

20c

Choice Gunpowder Tea, per pound

40c

Good Young Hyson Tea, per pound

30c

Good Gunpowder Tea, per pound

30c

15 Stores in One — **Everything for Everybody**

AMERICAN AUCTION SYNDICATE

Grand Midwinter Bargain Sale!

Prices that Amaze Competitors — **Rare Chance to buy for Future Needs**

We Underbuy — **We Undersell**

We pride ourselves on having only what is fresh, new—right up to the minute. To keep this kind of stock we must never carry goods over to the next season.

After each holiday season we have broken lots, odds and ends, that we want off our hands and we're ready to slash prices to get them off.

Last winter we inaugurated the Big Midwinter Bargain Sales. This year we are not only putting into the sale the goods that we want to close out, but also a carload of goods that we bought at a ridiculous figure expressly for this event. We've fixed prices that will make this sale a record breaking epoch in Coshocton's business history.

In conformity with the announcement of our Special Friday and Saturday sales, we shall on these days place some of the best bargains of the main store in the Wolford room.

We have never allowed any store to equal us in prices. If in desperation some competitor tries to match us, we promptly drop all profits and go below him.

This stupendous Midwinter Bargain Sale presents to careful buyers a splendid opportunity to stock up in things that are needed every day.

For instance just think of buying a 50c 12-quart granite bucket for 30c; a 12-quart tin bucket for 10c; Clark's O. N. T. best sewing thread at 4c a spool. Why get wet when you can have a 50c steel-rod umbrella for 29c. In the grocery department are bargains that no economical housewife can afford to ignore. These are gingersnaps that you are accustomed to paying 10c a pound for, at 5c. There are nutmegs at 3c a dozen.

This advertisement names only a few things—just enough to suggest what you can save if you buy during this sale. The best way is to come here in person—early in the day if you can—and see for yourself what bargains are waiting for you.

One Price to All — **Cash Always**

A $3 Shoe at $2.45

AMONG THE SHOES

If there is one of our fifteen departments that we are a little prouder of than we are of the rest, it's the shoe department. We handle makes of shoes that are recognized as standing at the very head. The names G. Gustle & Co., and Hamilton Brown Shoe Co., are sufficient guarantee of the character of the goods.

And did you ever stop to think that when you buy shoes at the Syndicate you pay just for shoes? At a shoe store the expensive furniture, rent, clerk hire, etc., must all come out of shoe sales alone. Here, the shoe department needs to pay but one-fifteenth of those expenses.

Our shoe prices are always the lowest in Coshocton county, but during the Midwinter Bargain Sale we shall cut them deeper than ever.

A $2.50 Shoe at $1.95

A $1.75 Shoe at $1.24

Prices

Ladies' Fine Shoes, pair 98c.
Men's Satin Calf ...
Men's Heavy Work Shoes, 89c.
Ladies' Overshoes, ... kind, at ...
Children's Overshoes, usually ...
Misses' Overshoes, ...

G. Gerstle & Co.'s Ladies' Lace
$1.95

Prices

Men's Overshoes, 38c.
Men's Rubber Boots, $2.45.
Men's Felt boots, candee, $1.98
Men's Felt Boots $1.48
Boys' Felt Boots, $1.24
Ladies' Rubber Boots $1.47.
Ladies' Cloth Arctics, 69c.
Men's Arctics, 98c

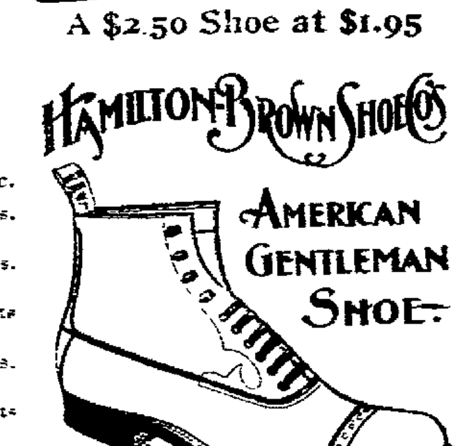

A $3 Shoe at $2.45

The American Auction Syndicate

J. P. ZERBE, PROPRIETOR.

Coshocton's Big Department Store.

Goods Delivered to all Parts of the City.

324 Main Street. Opposite Courthouse. **Telephone, 413.**

1,000 of the Best Parlor Matches

5c

6,000 of them for

25c

You know the usual price of matches, and can judge whether this is a bargain.

1,000 Pounds of Choicest Rice

A quality that costs 10c elsewhere. Here at

5c

5,000 Pounds of Hand-Picked Soup Beans

You always pay 5c a pound for them at other places. Only

3½c

5,000 Pounds Diamond Butter Crackers

Never less than 8c pound, and usually 10c. They're here for you at

5c

2,000 Pounds Strictly Pure Baking Powder

No use paying 20c for it when you can get it here at

10c

5,000 Cakes of Pure Cocoa Castile Toilet Soap

Nothing nicer for the bath. Per cake;

1c

Six cakes for

5c

Peet's Mechanic Soap

Made of vegetable oil, glycerine, and pumice. As useful in the bathroom as Sapolio is in the kitchen. Worth 10c a cake, but to introduce it we shall sell it during this sale at two cakes for

5c

Some Other Bargains

Further prices that indicate the money-saving character of this midwinter sale:

Men's Heavy Fleeced Underwear, 18c, two for 35c
Men's Extra Heavy Fleeced, 50c kind, 34c two for 65c
Men's Canvas Gloves, pair 5c
Men's Heavy Goatskin Gloves, pair 25c

We're determined not to carry over any clothing. It must go—and go fast. This ought to make it move:

Dress Shirts, 50c elsewhere ... $0.34
Boys' Suits, sizes 3 to 8 48
Boys' Suits, all wool, sizes 8 to 15 98
Boys's Knee Pants, per pair .. 15
Men's Suits 2.48
Men's all wool Suits 3.95
Men's fine all wool Worsted Suits, regularly sold at $10, only 6.75
Misses' and Children's Extra Heavy Fleeced Hose, usually 15c, at only 10

NewspaperARCHIVE®
NewspaperARCHIVE®

...STING AND DEATH.

(Continued from First Page.)

them. It was impossible to resist him; men and women fell at his feet as worshipers. He gave invariably a program nearly two hours in length and it seemed as though his audience would never be satisfied; but, like Oliver in Dickens' novel, they were constantly asking for more. At the conclusion of Mr. Paderewski's concert the audience rushed forward, the men to clasp his magical hand and the women, if possible, to kiss him.

Ancient dames whose accumulated years seemed to be armor against such girlish influences fell at his feet just like their daughters and were, if possible, a trifle more enthusiastic. Those who witnessed that scene never expected to see it duplicated on this continent again, but Paderewski would have gone into half mourning for the rest of his life could he have witnessed the triumph of this wizard of the violin. There seemed to be magic in his touch and the listener believed that the grandest musical instrument ever invented by man was the violin. When Paganini first appeared in London he was the first pioneer to test the possibilities of that wonderful instrument. At last his inspiration became so strong that people believed he was in league with the devil, and that he had parted with his soul for the privilege of playing his wondrous art. Mark the combination that produced the sound. The bow was made of ... and the sound producer was hair from a horse's tail. Over the instrument itself were four strings supposed to be made from the entrails of a cat and it was this combination that produced at the artist's will the wonderful revelation of sound. As you listened an uncanny feeling seemed to govern every nerve and fiber of the heart and brain. You heard the soughing of the wind as it played through the leaves of the trees, and still afar off you heard the low rumble of the thunder which told of the coming storm. Occasional flashes of lightning flash before your eyes and on the instant you found yourself enveloped by the storm's fury. Then the tempest abated, the storm king and his hosts had passed to the west and soon it was lost in the distance. You forgot the theater and the hundreds around you; before you, solitary and alone, stood Mephistopheles of the violin. The appearance of the man almost justified any supernatural belief, but whether he was in league with his satanic majesty or not he left London many thousands of pounds better than he entered it. He fiddled all over Europe, he traveled a highway of silver and gold. Hundreds of thousands of people contributed to his wealth and were entranced by his performance; but they never could rid themselves of the idea of his uncanny partnership.

There was that long hooked nose, the deep set eyes, the pointed chin, the retreating forehead and the deep, swarthy skin, and with this combination it was not difficult to suppose that the sounds with which he entranced his audience were made by fiends who made their homes in that magical violin, which from that day to this has had no duplicate. The success of this new aspirant for musical honors has been most pronounced. No unpleasant associations with the other world mars Kubelik's associations with every day people. He has a jolly, earthy look, a fair, fat and not unkindly face. There is no sublimated refinement about Kubelik. He looks looks like a young man who could enjoy a beefsteak with sauer kraut for flavoring or one to whom a stein of bock beer would not be unpalatable. Of his hypnotic power there can be no question, for old and young, rich and poor, high and low paid their tribute to his art after a fashion seldom seen in this irreverent country.

BROADBRIM.

FEET WERE FROZEN.

Colored Boy Was Found Suffering in West Lafayette.

Infirmary Director Norman Friday took to the poorhouse a colored boy who had been found wandering in West Lafayette. His feet and one hand were frozen, but examination by Dr. McCurdy showed amputation would not be necessary.

The boy gave his name as Charles Rankin, and said he was from North Carolina. Superintendent ... is caring for him and when he recovers he will be allowed to go.

FOR STEALING TOOLS.

Charles Brink Is Held In the County Jail.

Charles Brink, who was indicted by the last grand jury for larceny, was arrested Friday at Camp Lewis ... Chief Mapel and Sheriff Henge. He is a coal miner and is charged with stealing tools with which to go to work.

Bring your job work to the AGE office.

DEATH FROM DIPHTHERIA.

Ruben Dry Died Friday and Was Buried Saturday.

Ruben, son of Mr. and Mrs. John Dry, died Friday from diphtheria and was buried this morning at ... Another child in the family is ill with the disease.

... Wright, aged 18 years, died at ... his parents, Mr. and Mrs. W... Wright, near New Moscow Friday. He was ill only a few days with ... Rev. Mr. ... of ... funeral services at ... this afternoon.

The remains of William Smatch, accompanied by his uncle, Joseph ..., arrived from Rochester at ... Funeral services will be conducted at the residence of Jacob ... North Third street Sunday afternoon, Rev. Mr. ... of Newark ... [illegible]

KOBEL IS IN JAIL.

Avondale Young Man Charged With Secreting Stolen Property

[illegible] the young man ... from Cleveland by ... because he was believed to ... about the jewelry ... in the county.

... was arraigned before Squire ... this afternoon charged with ... He plead not guilty and was bound over to the grand jury in the sum of $1,000. Not ... he was brought ... to Constable Dunlap.

Detective ... of Cleveland, ... Friday night and ... Arrangements were made to have the jewelry turned over to ... House.

VALUABLE FIND.

Boys Discover Two Boxes of Brass Along the Pan Handle.

On ... Lew Miller, Fred Norman and Henry Miller found two boxes filled with brass air cocks at a point along the Pan Handle near the hand car house.

Each box contained 12 dozen and they are valued at $50. Officer Doney has notified the maker, as the boxes probably fell from a passing train. The name of the person to which they were shipped is not on the boxes.

BOARD OF EQUALIZATION

Organized and Decided on a Plan of Action.

The board of equalization for Walnut-Cambridge street organized in the office of Solicitor McDowell Friday evening. J. L. Rue was elected president and H. C. Herbig secretary. Miss L... Bucklew was chosen clerk.

The first regular meeting will be held Jan 28, and the property owners who are wanted at that meeting will be officially notified.

Just a Few.

There are only a few of those Blankets left now. We think this week will clean them out. If you are in need of any, better call now before they are all gone.

The comforts are going equally as fast as the blankets. It will not be long until they are gone The price will move the balance at once

FELT BOOTS.

Uncle Sam Knit Boots, regular price $2 50, sale price $2.00. Best felt, regular price $2 50, our price $2.00; a $2.00 at $1 75 We have probably five or more cases of these boots on hand They will not last long.

DAVIS & ROGERS.

430 Main-st , Coshocton, O

Mrs. Austin's Buckwheat is the real ... the real genuine old buckwheat ... Be sure and get the genuine. 1-6 2w

RIGHT AT HOME.

Town Topics and All Kinds of Local Happenings Told in Brief.

—The Gray Hardware Company.

—Mr. and Mrs. C S. Welford have moved from Main to 421 South Seventh.

—Engineer Harry Carter of the Pan Handle paid $3 80, fine and costs, in police court Friday for fast running through the city

IN THE CHURCHES.

Announcements of Pastors of Services to be Held on Sunday.

English Lutheran Church, Rev. H. T. Weber pastor—Sunday school 1:30 p. m. preaching 2:30 p. m.: All are invited to attend these services.

***

Baptist Church, Rev. J. S. Ebersole pastor—Sunday school at 9 15 a. m. gospel meetings 10:30 a.m. and 6:30 p. m. junior 2 p. m., seniors 5:45 p m. Morning subject "Chalk Sermon For Boys and Girls."

***

Methodist Protestant church, corner of Eighth and Walnut streets, Rev. S. A. Fisher, pastor—Sunday school, 9:15 a. m.; preaching at 10:30 a.m. and 6:30 p. m. Christian Endeavor at 5:30 p. m.

***

Eleventh street Church of Christ. Rev. A. J. Sever, pastor — Sunday school at 9:15 o'clock; preaching at 10:30 a. m., and 6:30 p. m. Evening sermon "The Wheat Gathered: the Chaff Burned." Young people's meeting at 6 p. m.

A Heart Tonic.

When all other headache remedies fail to cure your headache try Clinic Headache Wafers, they never fail, never depress, are a true heart and nerve tonic and are guaranteed to cure. One trial will convince and you will then use no other. 10 cents at all druggists.

Sold by C E. Anderson.

If you contemplate a trip to the West or South do not fail to inquire for full particulars relative to the low rate round trip Homeseekers' and winter tourists' tickets now being offered by the Wheeling & Lake Erie railroad. W. J. Davies agent. tf.

PEOPLE'S WANT COLUMN.

Free to Patrons of THE AGE.

All advertisements which come under the heads of for sale, for rent, situations wanted, lost, found, etc., will be printed free of charge for patrons of THE AGE. To others than patrons there will be a charge of five cents a line—count seven words to the line.

The announcements of business houses or agencies will not appear in this column. We hope our patrons will not hesitate to let their wants be known through this column.

WANTED.

BOOKKEEPER—One who can operate typewriter, prefered State salary wanted. Address Bookkeeper, care of Age. 18-2t.

HELP—Permanent employment for paper ruler, book binders, finishers and pocketbook makers. Address P O Box 2.6, Milwaukee, Wis 10-3t

BOOKKEEPER—Competent young man wants position. Address W, Age office. 16

BOARD—And room for two gentlemen. Bath and Furnace. 122 Chestnut 14

GIRL—For general housework; inquire Mrs. W. H. Kobo, Chestnut and Fifth. 14

CARPET—To buy a second hand carpet. Call at 57 North Twelfth 15

FOR SALE.

STOVE—Fine big heater, sell very cheap. Inquire D.A. Ratff. 17

STOVES—Gasoline and oil stoves, almost new ... Smith's Drug store. 16

FOR RENT

ROOM—Three Inquire of Miss Lizzie Swigart, 56 North Ninth street. 15-6t

ROOM—One furnished, two upstairs. Mrs. W. H. McNeal, 413 Chestnut. 17

HOUSE—Three rooms and cellar. Inquire Cherry and Bank, G. S. Ruddock. 17

HOUSE—Five rooms, North Ninth, price $6 ... 44 North Eighth G H Groene. 16

ROOM—Furnished, on first floor, 604 Sixth and Walnut

FOUND.

RING—Gold, opals. Inquire 529 Main 19

POCKETBOOK—Owner can have same by calling at Peter Eckert's stable 17

LOST.

LOG CHAIN—Between Bethlehem township house and Coshocton on the road leading past James Moore's farm. Finder please notify Watters & Burrell, Bowman, O. 18-d w.

BROOCH—At opera house or on Main to Seventh. A. N. Compton. 16

JANUARY 1902 JANUARY 1902

Two Reasons and One More

for being prompt. That is, if you care anything about saving money and being well dressed.

FIRST.

On January 31 the reduced prices end. Placing your order before that date means a generous saving on your suit, overcoat or trousers. It's worth your while to save from $2 to $15 on a suit or overcoat and $1 to $6 on a pair of trousers, isn't it?

SECOND.

The rush of business is telling on our stock of fabrics. Since the beginning of our Semi Annual Reduction Sale orders have come thick and fast. Some patterns are nearly exhausted. To make the most satisfactory selection, you of course ought to come while the choice is wide.

THE OTHER REASON.

It really belongs to the other two, but it's worth a place by itself. We want to impress upon you anew that the garments we're making at these reduced January prices are precisely the same as those you'd get at any other time of the year. Same finish, same smart effects, same care in every little detail of tailoring. From lining to buttons they are "Harris" clothes in all the name implies. There's some handsome black finished and unfinished worsteds, cheviots, and vicunas. Worsteds in tasteful stripes, for trousers, if you like a combination suit.

Suits and Overcoats.

Choice of any that were $22, $25, and $28, now.......... $20

Choice of any that were $30 $35, $38 and $40, now.......... 25

Trousers.

Choice of any that were $6, $6.50, $7, and $7.50, now.......... $5

Choice of any that were $8, $9, $10, $11, and $12, now.......... 6

Harris the Tailor

Wait! Wait! Wait!

The Hub Clothing House opens Thursday morning, January 23, 1902. The stock of Clothing, Hats, Caps, and Furnishing Goods must and will be sold by order of the court. The store is in the hands of assignees, J. C. Adams and L. D. Schoot. Everything must and will be sold at some price. The Hub has had the reputation of handling the best goods made. No trash. Now is your time. Lay in a supply. Extra salespeople engaged. Remember the doors open Thursday morning at 8 o'clock.

J. C. ADAMS,
L. D. SCHOOT,
Assignees.

Subscribe for the Daily Age and get all the news while it is fresh. 10c a week.

Fountain Items.

Our Great Annual Sale of

Muslin Underwear

is now on in full force. 200 dozen garments in six lots of six styles each:

6 different garments at.......10c
6 different garments at.......15c
6 different garments at.......25c
6 different garments at.......50c
6 different garments at.......75c
6 different garments at.......$1.00

This is the most puzzling acrostic you have met. The query is how can such goods be sold for the money, We'll not take time to explain it, simply show you the goods as positive proof that the materials used would cost you as much or more than the garments. The workmanship is superb. This is our way of doing our Muslin Underwear trade for the year in the month of January. Extra help will be on hand to help wait on you.

Your servants,

The Fountain D. G. Co

PHONE 19.

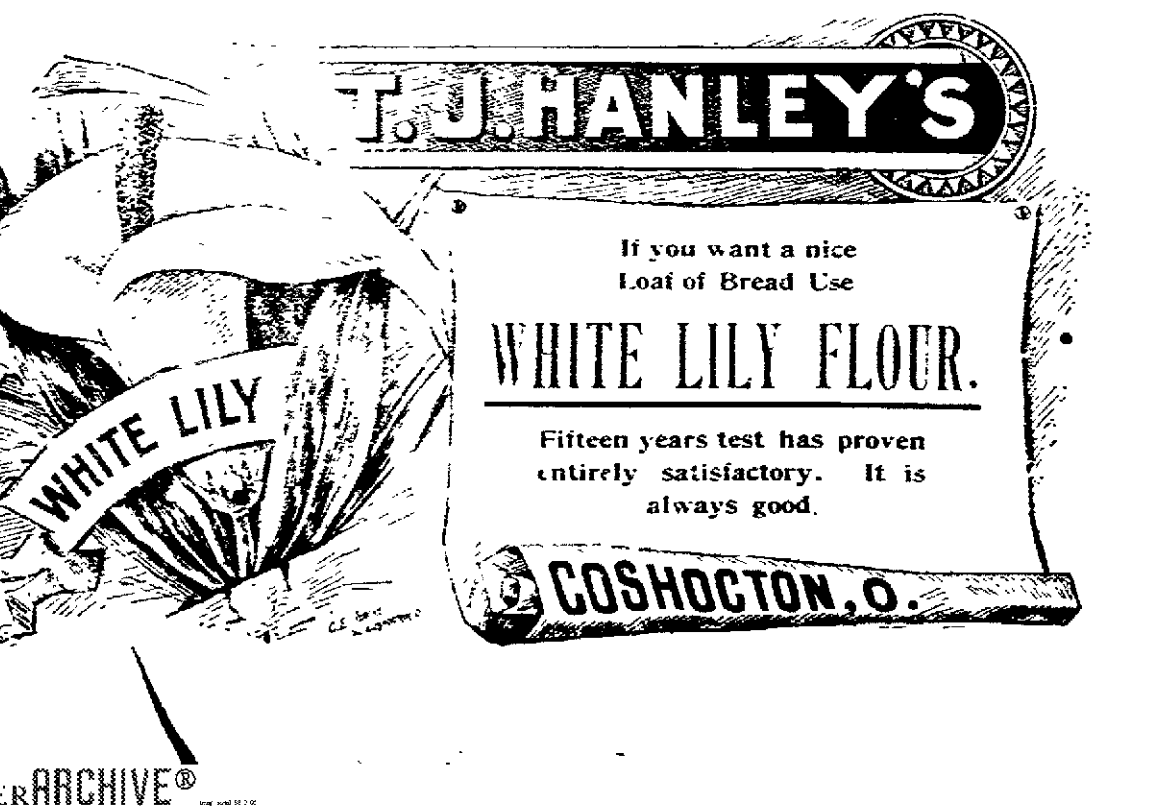

NEWSPAPERARCHIVE®
NEWSPAPERARCHIVE®